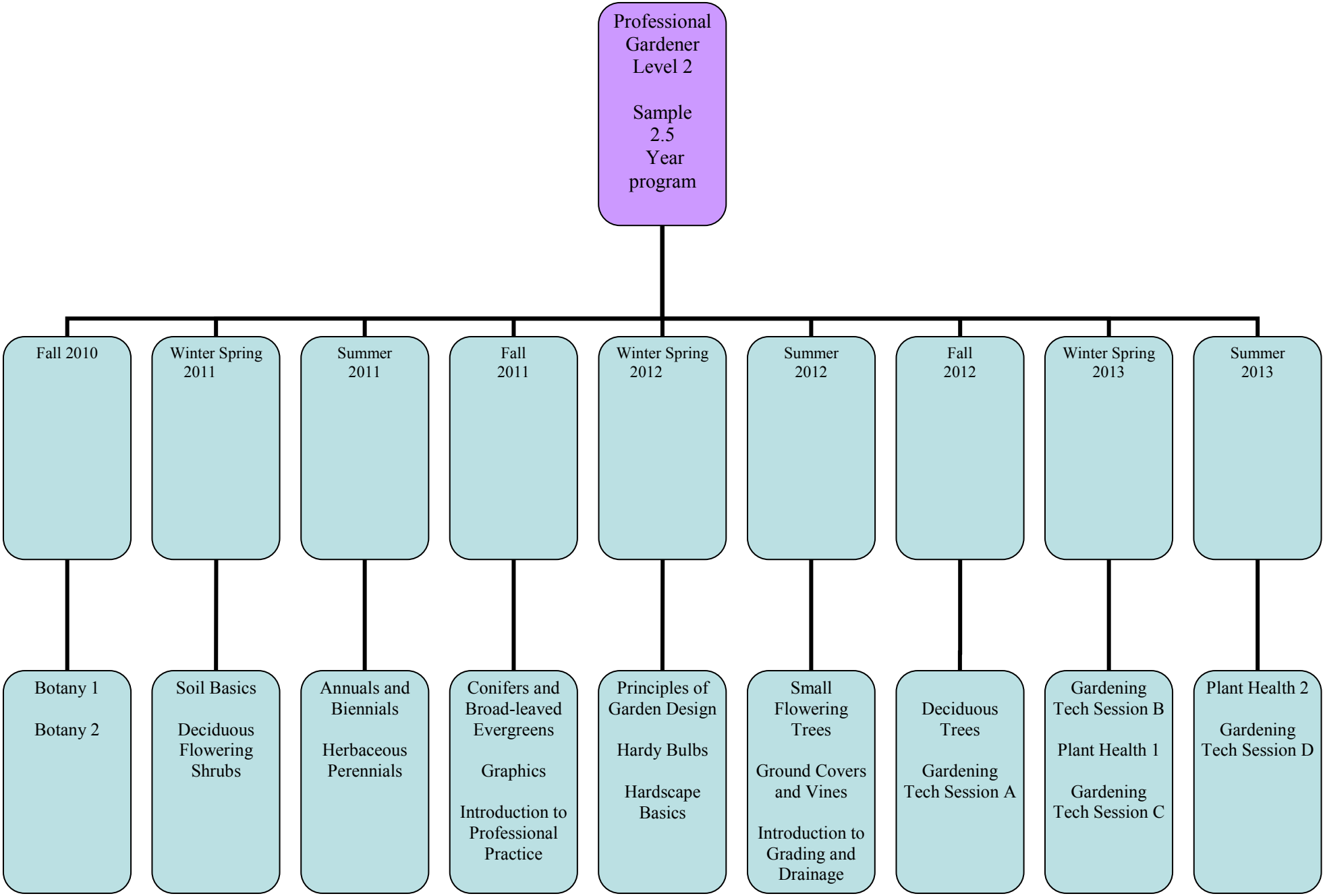
Professional Gardener Level 2
Sample 2.5 Year program
Fall 2010
Winter Spring 2011
Summer 2011
Fall 2011
Winter Spring 2012
Summer 2012
Fall 2012
Winter Spring 2013
Summer 2013
Botany 1
Botany 2
Soil Basics
Deciduous Flowering Shrubs
Annuals and Biennials
Herbaceous Perennials
Conifers and Broad-leaved Evergreens
Graphics
Introduction to Professional Practice
Principles of Garden Design
Hardy Bulbs
Hardscape Basics
Small Flowering Trees
Ground Covers and Vines
Introduction to Grading and Drainage
Deciduous Trees
Gardening Tech Session A
Gardening Tech Session B
Plant Health 1
Gardening Tech Session C
Plant Health 2
Gardening Tech Session D